

SCHEDULE OF JOINERY

D	DOOR	3'6" x 7'0"
D ₁	DOOR	3'0" x 7'0"
D ₂	DOOR	2'6" x 7'0"
W	WINDOW	4'0" x 4'6"
W ₁	WINDOW	3'0" x 4'6"
W ₂	WINDOW	2'0" x 4'6"
V	VENTILATOR	2'0" x 1'0"
J	JALLY	3'0" x 4'6"

REFERENCE

EXISTING TO BE DEMOLISHED	[Symbol]
EXISTING	[Symbol]
PROPOSAL	[Symbol]
ROAD	[Symbol]
SITE BOUNDARY	[Symbol]

SCALE: 8 FEET TO AN INCH

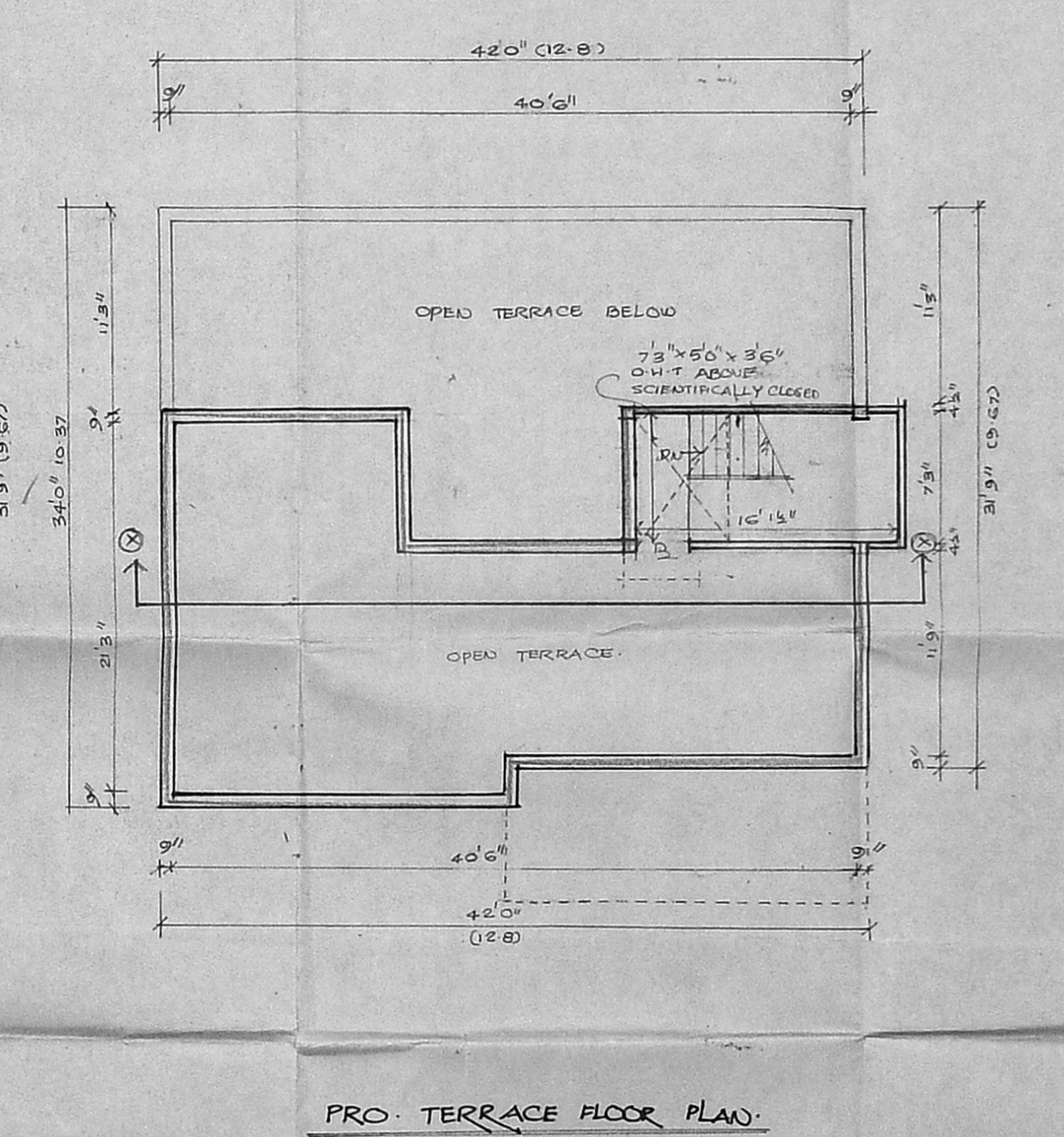
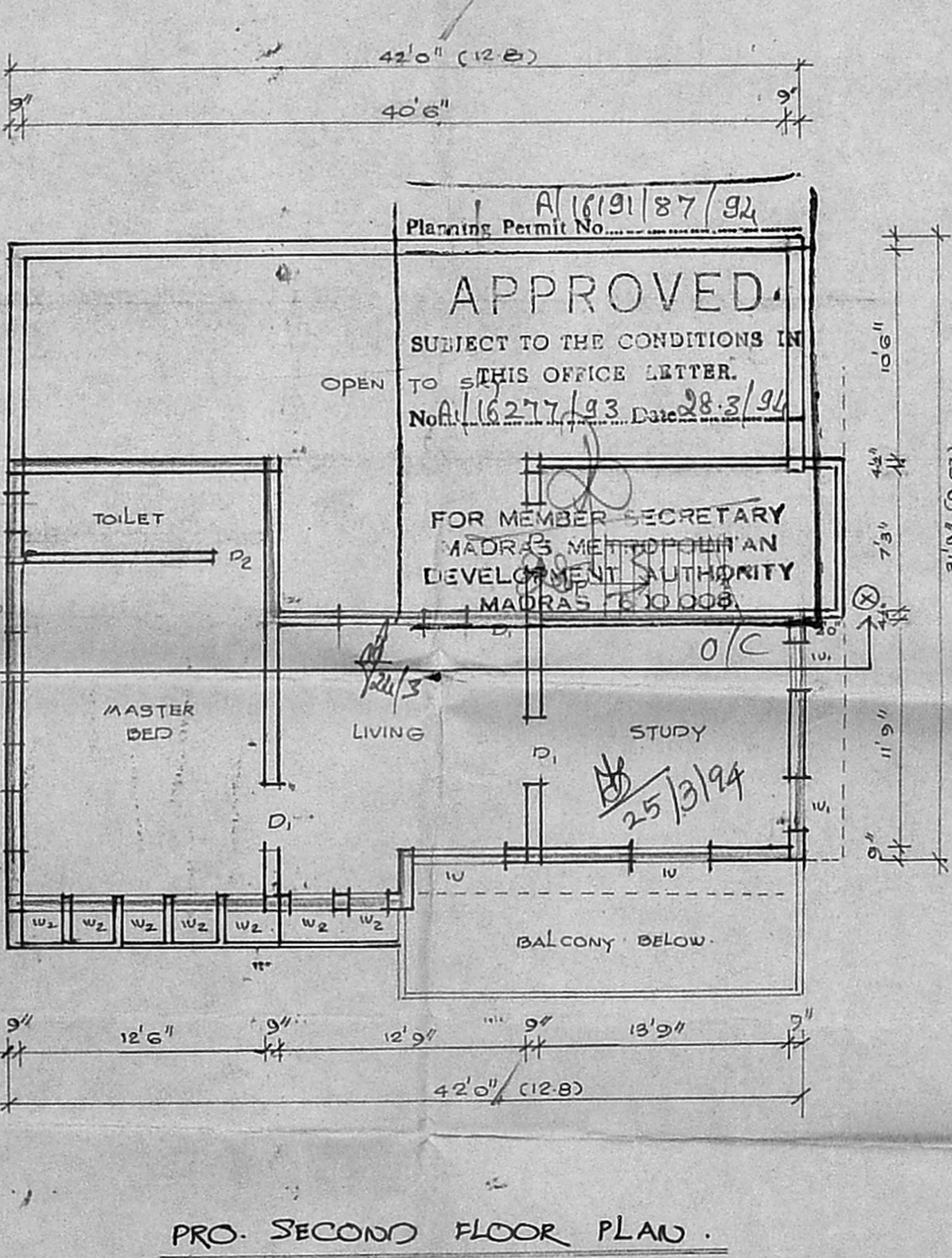
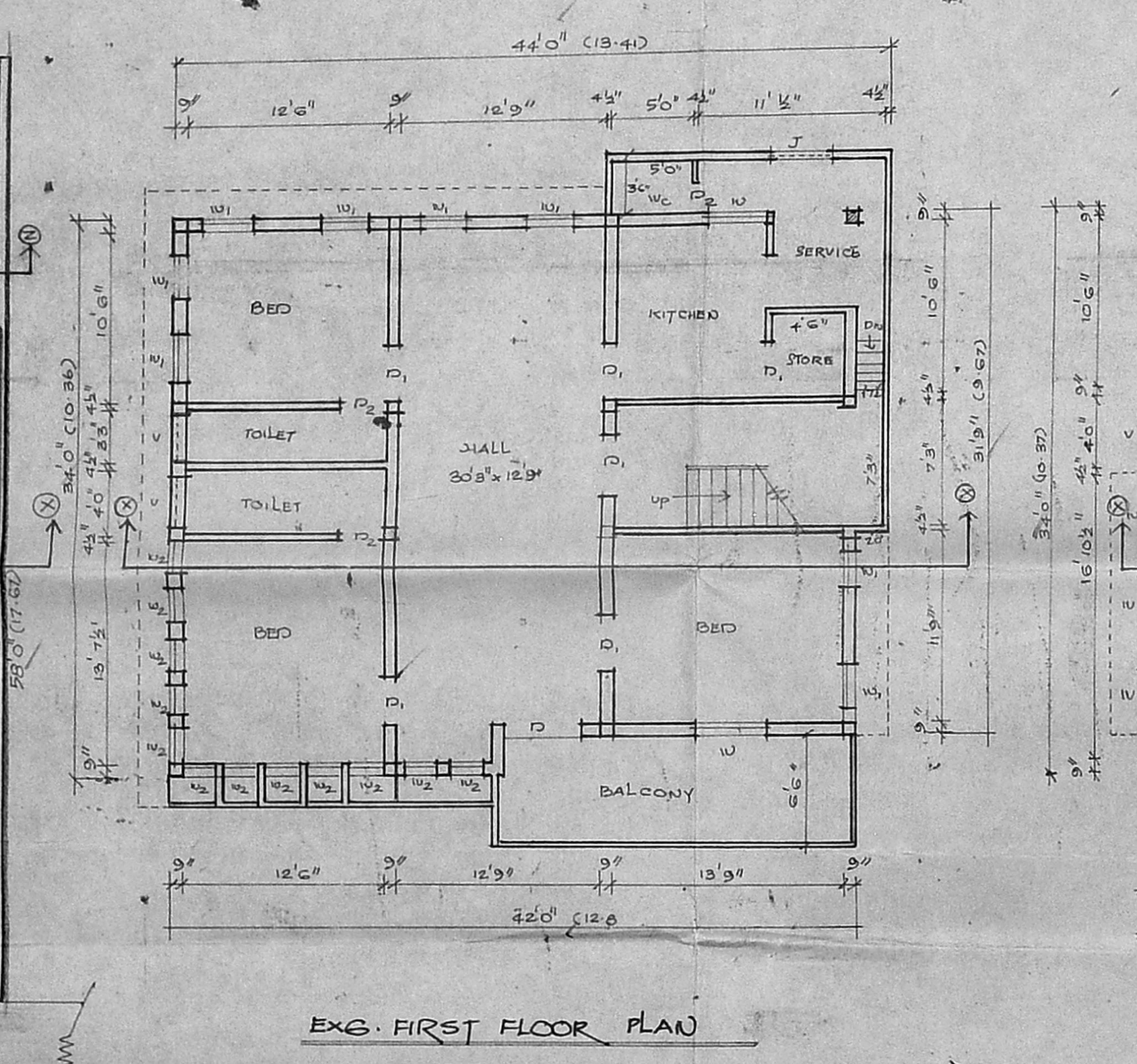
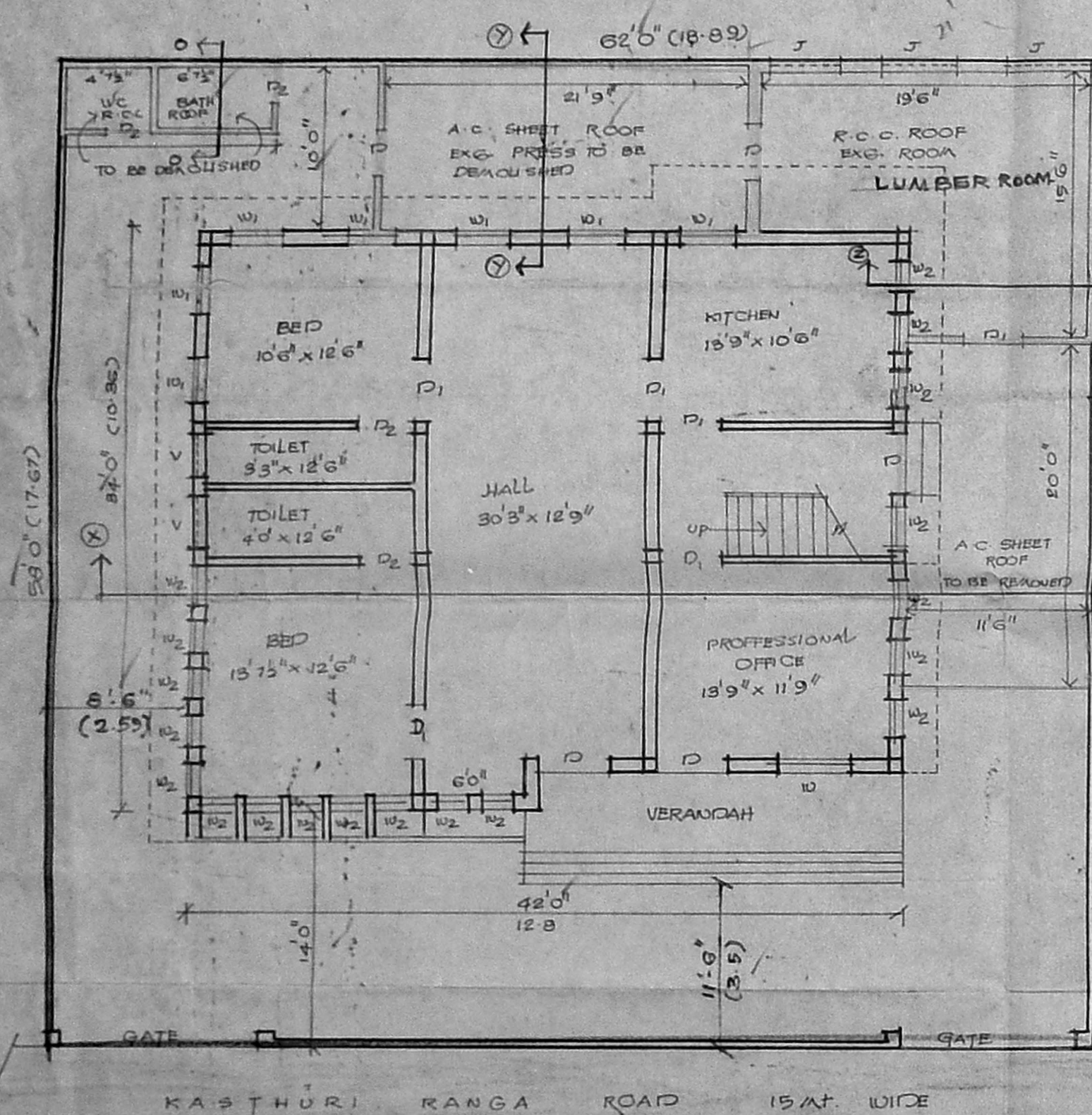

PLAN SHOWING THE PROPOSED
ADDITIONAL CONSTRUCTION OF
SECOND SECOND FLOOR
AT DOOR NO 50,
KASTURI RANGA ROAD,
MADRAS - 600 018
CORPORATION DIVISION NO 113
NEW R/S NO 1578/3 OF MYLOPORE

EARLIER BUILDING PLAN APPROVAL
NO P/1353/77 Dt 6 B 1977

AREA DETAILS

PLOT AREA	: 3596 SQ FT (334.06 M ²)
BUILT UP AREA	: GROUND FLOOR 1383 SQ FT 128.5 M ²
	: FIRST FLOOR 1613 SQ FT 150.0 M ²
	: SECOND FLOOR 721 SQ FT 67.0 M ²
COVERAGE	: 44.90% F.S.L. = 103

OWNER (MRS. SOSAMMA)

S. Durai Pandian
S. DURAI PANDIAN,
B.E., A.M.I.E., P.I.I. Arch.
Chartered Engineer, Valuer, Industrial Consultant,
Registered Architect, Temple Engineer &
Licensed Surveyor, Corporation Surveyor.
14, Sri Venkayya Street,
Kilpauk Garden Colony Extra,
MADRAS - 600 010